

ELEVATION

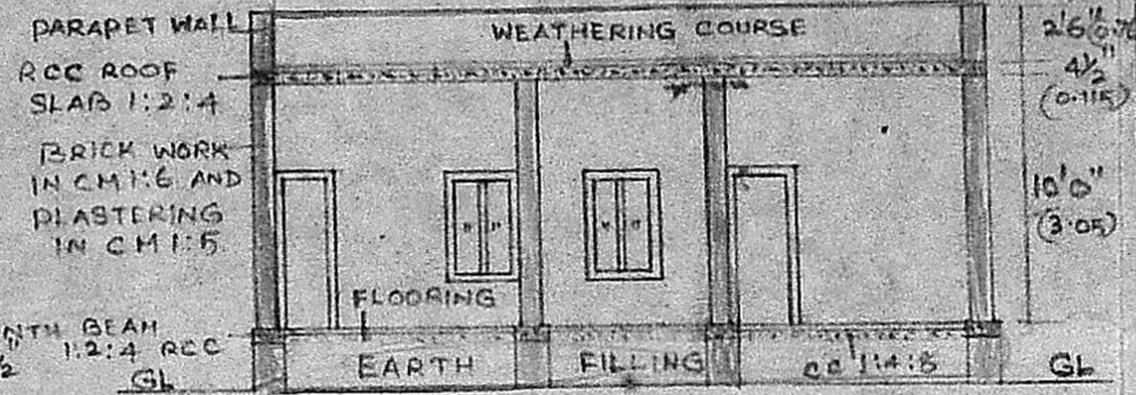

SECTION ON AB

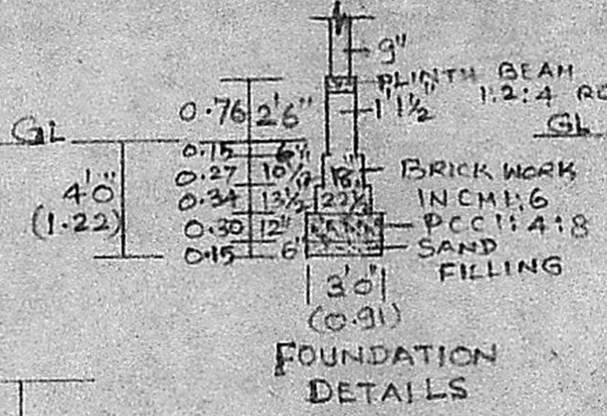

FOUNDATION DETAILS

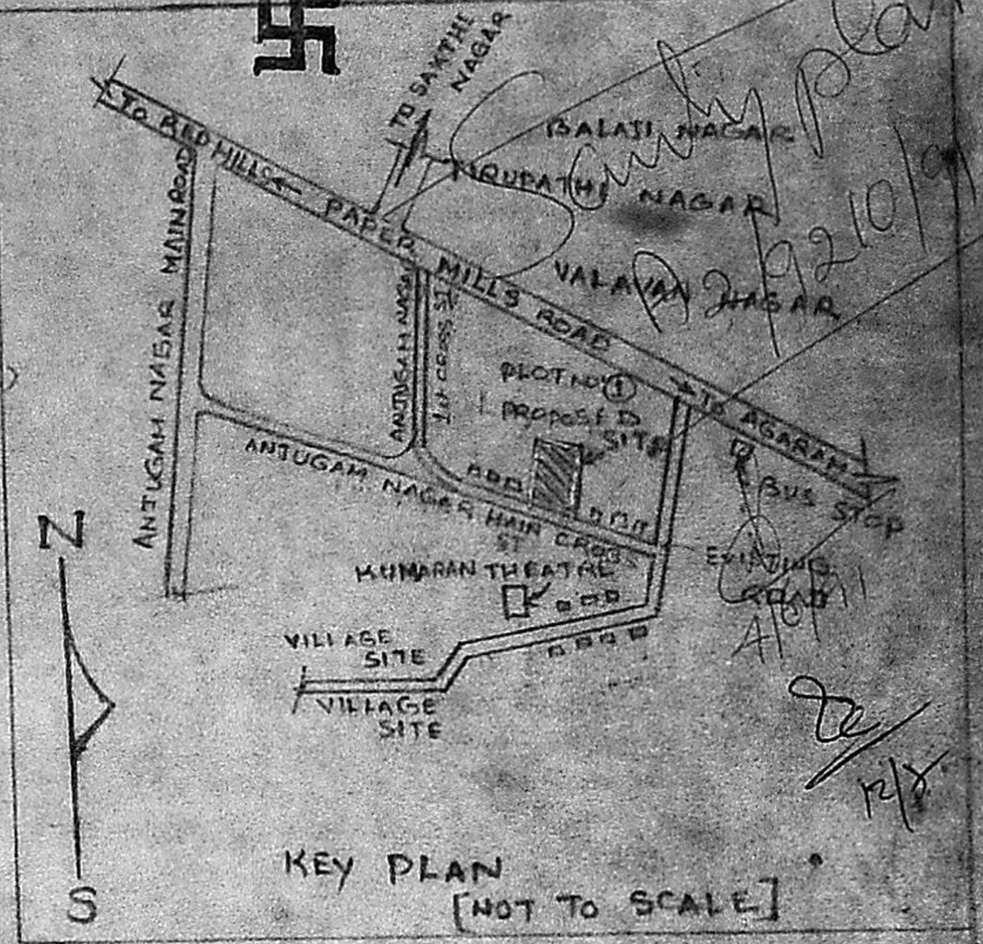

KEY PLAN [NOT TO SCALE]

Planning Permit No. A/957/91
APPROVED
 SUBJECT TO THE CONDITIONS IN THIS OFFICE LETTER.
 No. 02/92.10/91 Date 26.8.91
 FOR MEMBER SECRETARY
 MADRAS METROPOLITAN
 DEVELOPMENT AUTHORITY
 MADRAS - 600 008.

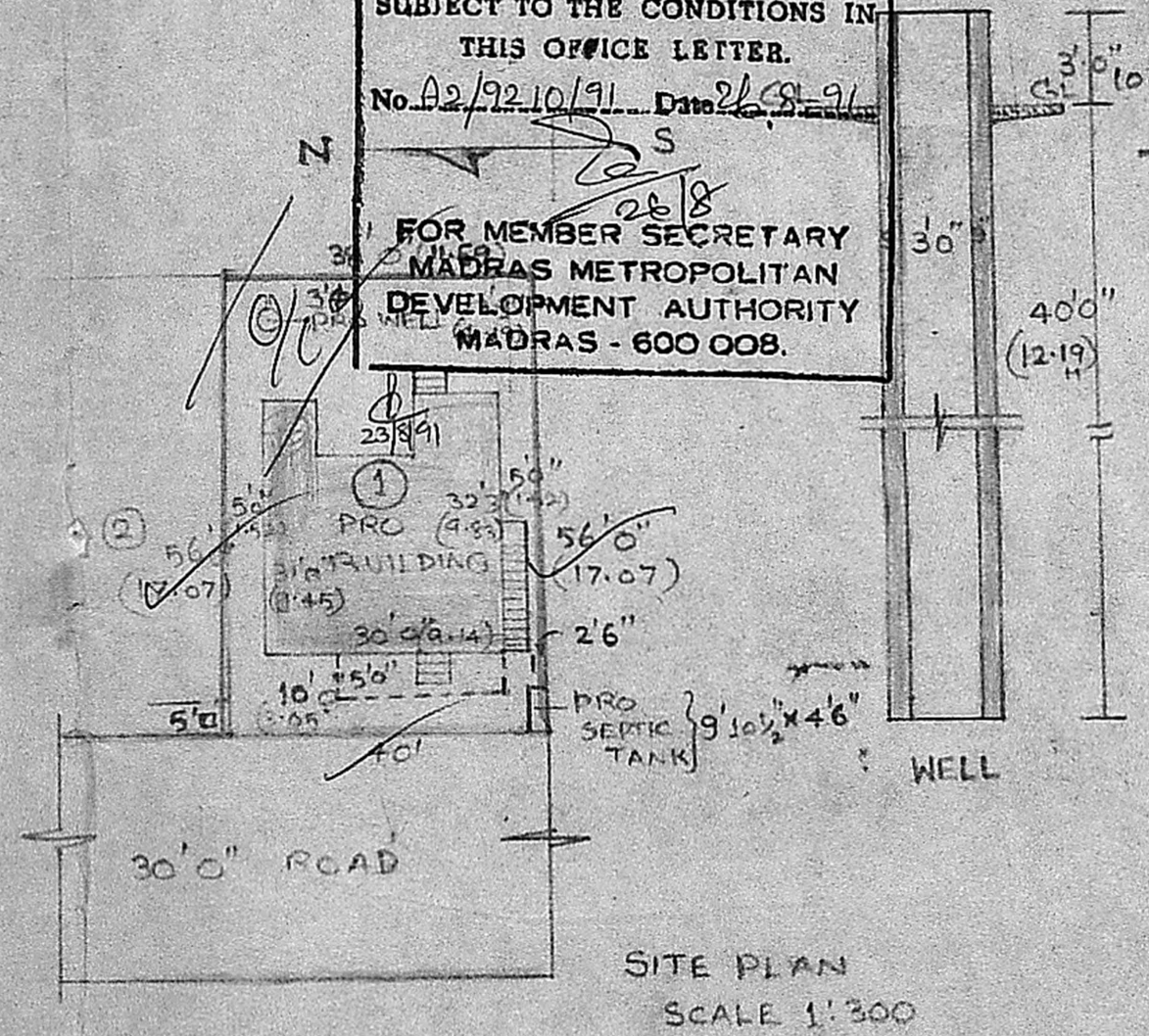

SITE PLAN SCALE 1:300

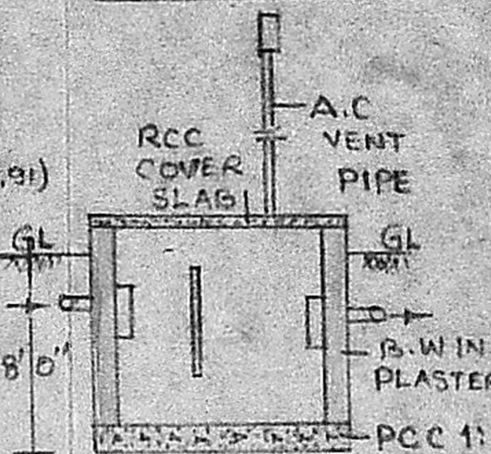

SECTIONAL ELEVATION

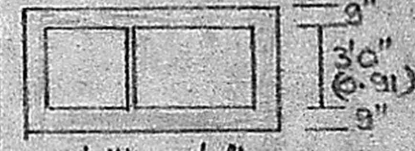

PLAN SEPTIC TANK

REFERENCE
 PLOT: 2184 Sq. Ft. (202.37)
 PLINTH: 863.37 (9.21)
 COVERAGE: 37.53/PST. 0000

DETAILS OF JOINERY
 D-DOOR - 3'0" x 6'6"
 DI - " - 2'6" x 6'6"
 W-WINDOW - 4'6" x 4'6"
 WI - " - 3'0" x 4'6"
 V-VENTI - 3'0" x 2'0"

COLOUR INDEX
 PLOT : —
 PROPOSED: —
 ROAD : —

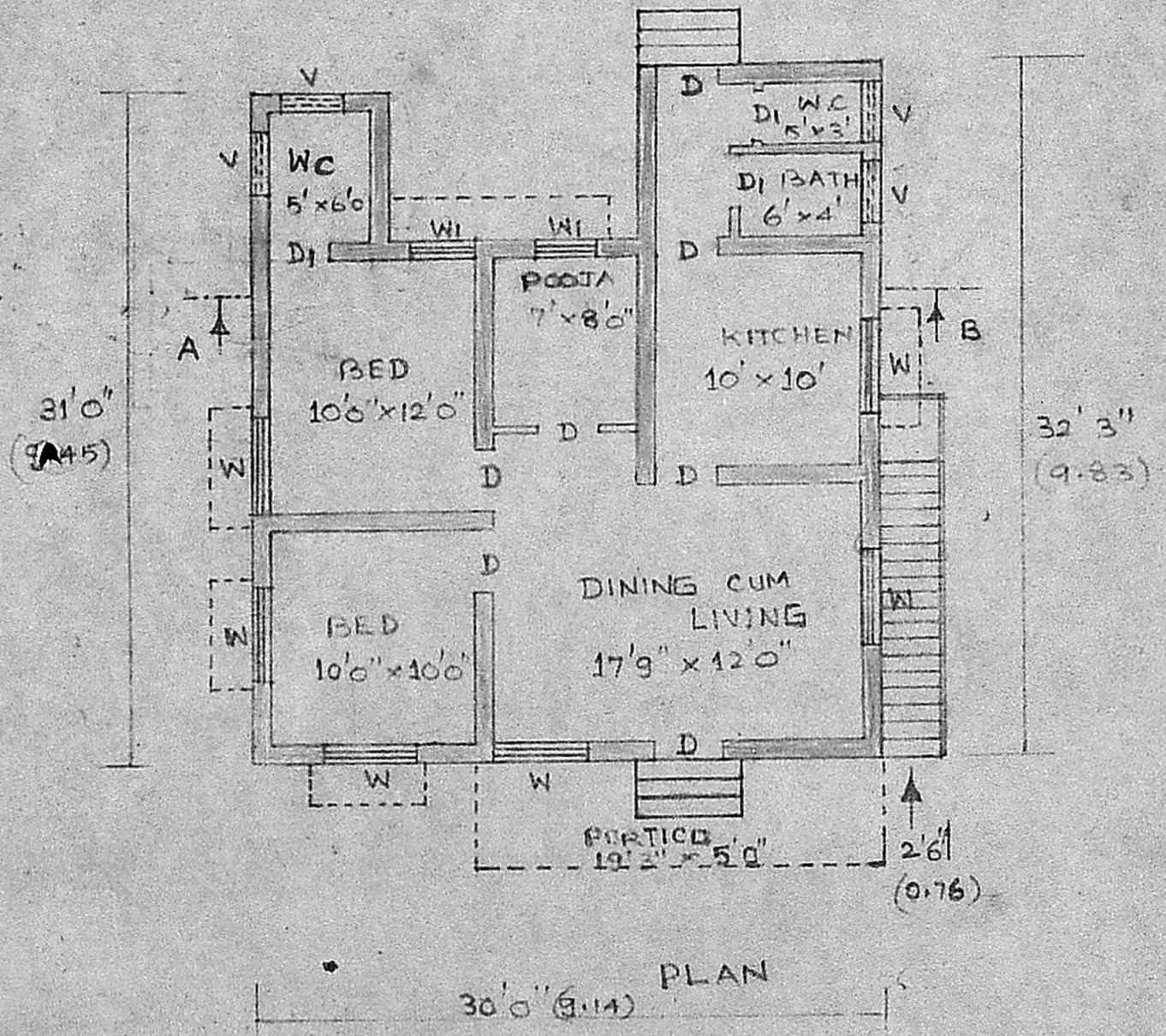

PLAN

PROPOSED CONSTRUCTION OF DWELLING HOUSE AT PLOT NO. 1
 S.NO: 145 / 1PT OF KOLATHUR VILLAGE, DIVISION: 32, MADRAS CORPORATION

SCALE 1:100 (1":3'0")

R. Vijayalakshmi
 OWNER
 [R. VIJAYALAKSHMI]

V. Balasubramani
 V. BALASUBRAMANI, B. Arch., M. C. A.,
 ARCHITECT
 Licenced Surveyor Regd. No: R. A. 101
 CORPORATION OF MADRAS
 No. 3, Paper Mills Road, First Floor,
 NEAR PERAMBUR CHURCH, MADRAS
 LICENSED MADRAS JIOR